

Planning Permit No. _____
APPROVED
 SUBJECT TO THE CONDITIONS IN
 THIS OFFICE LETTER.
 No. B/1405/96 Date 1.96

FOR MEMBER SECRETARY
 MADRAS METROPOLITAN
 DEVELOPMENT AUTHORITY
 MADRAS - 600 008.

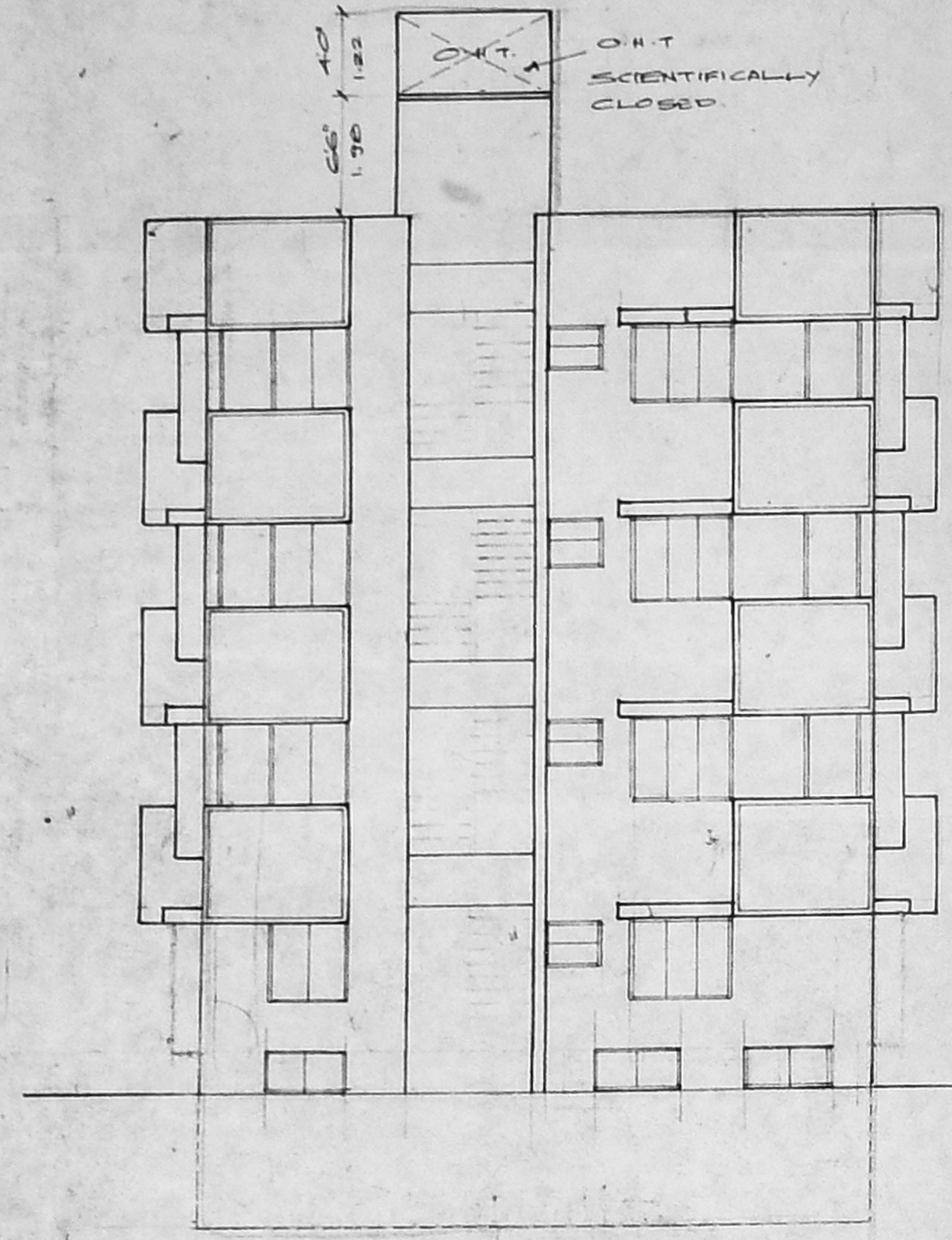

FRONT ELEVATION

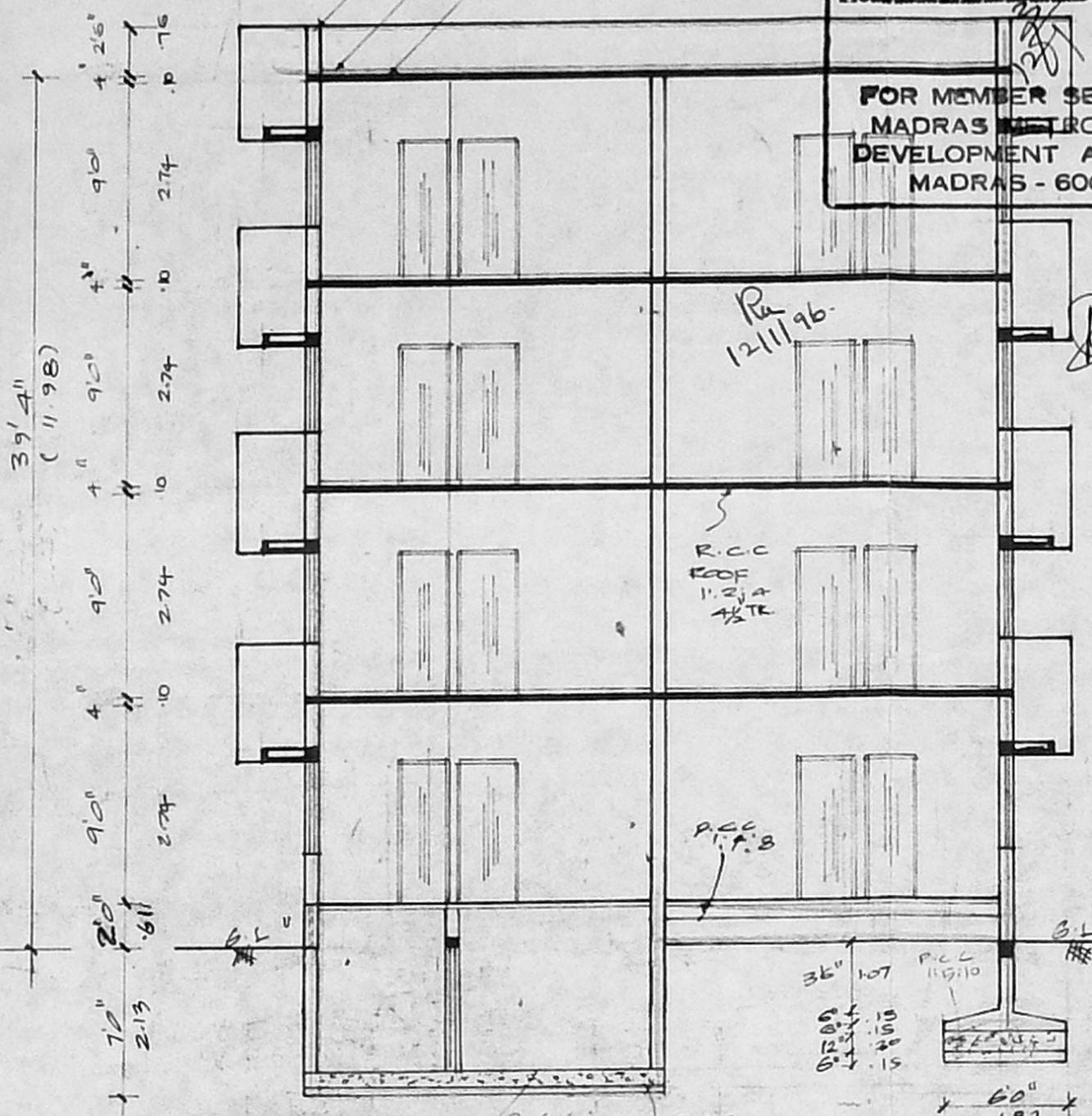

section on "ab"

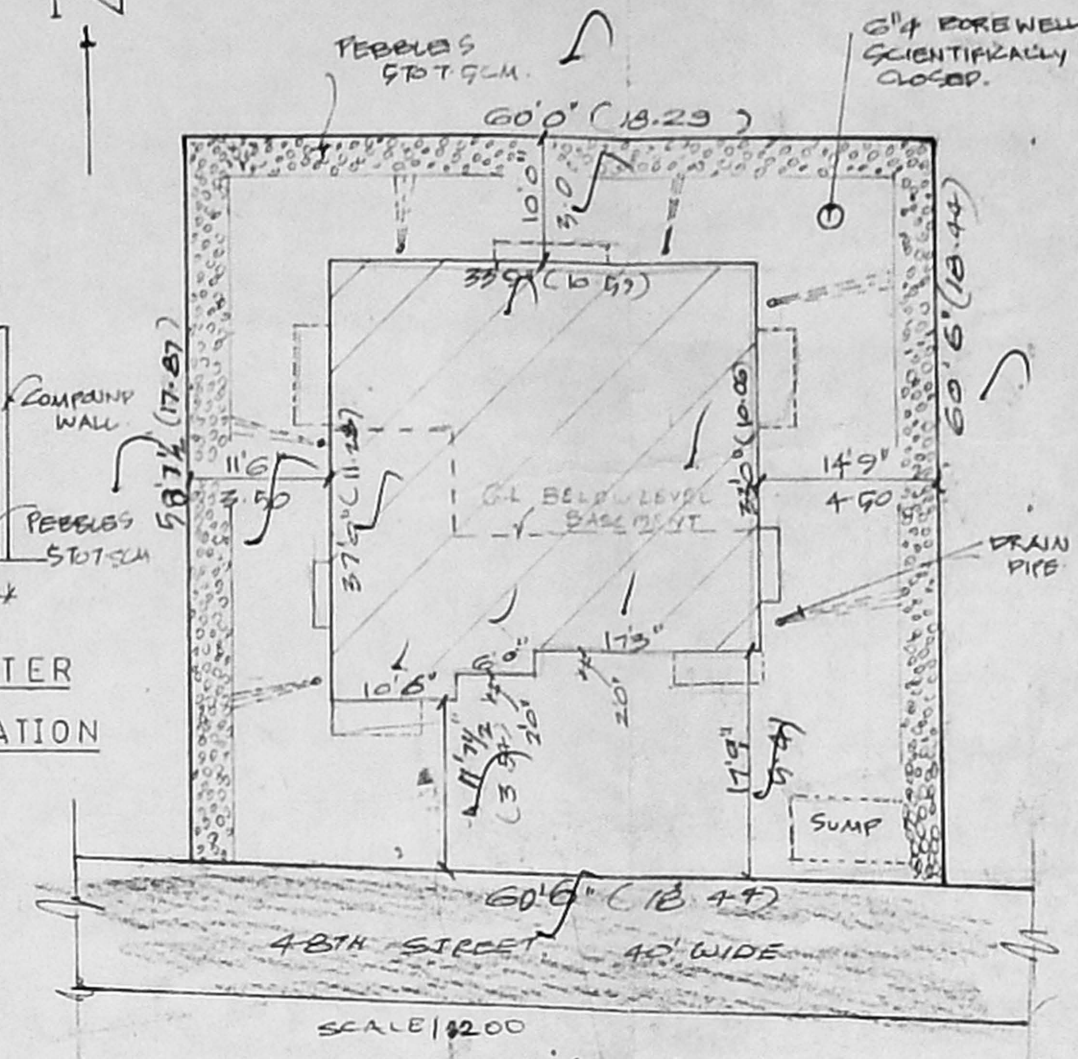

site plan

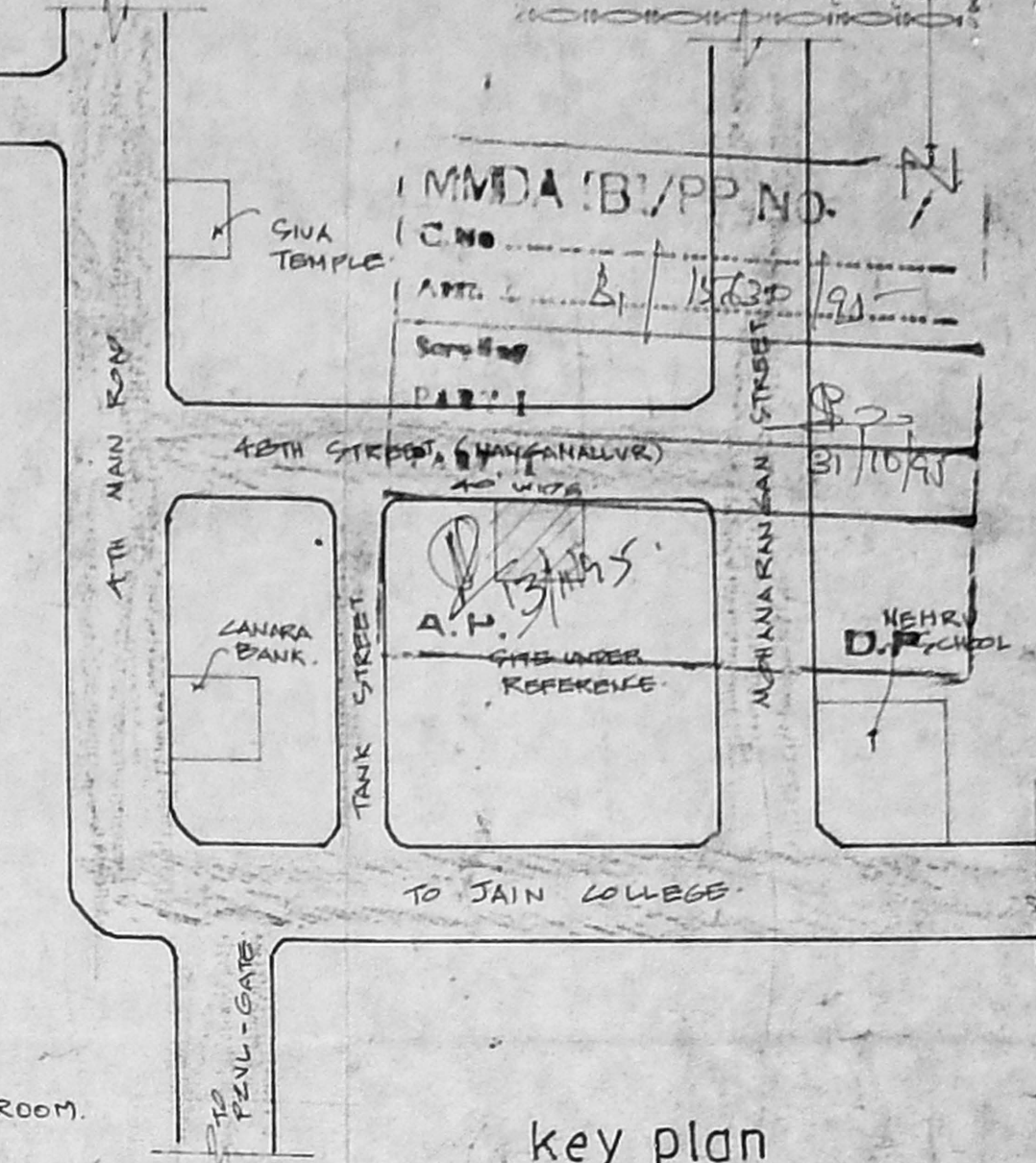

key plan

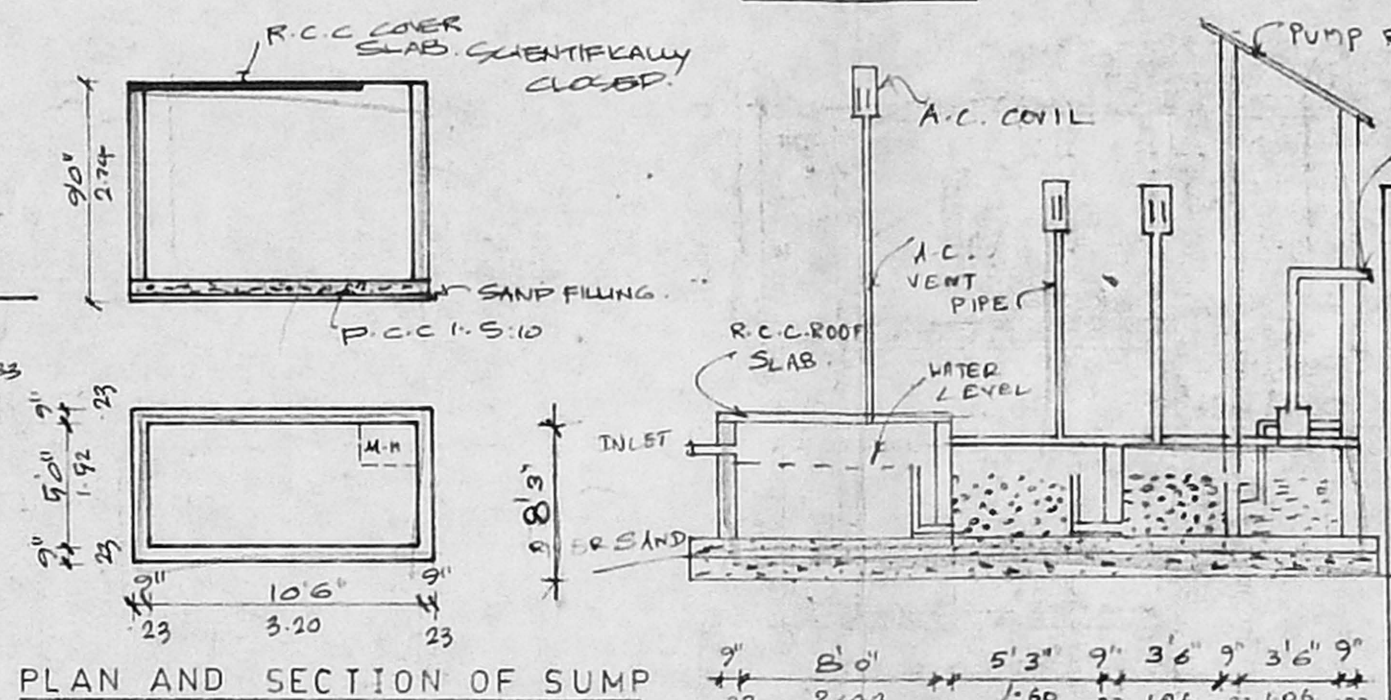

PLAN AND SECTION OF SUMP

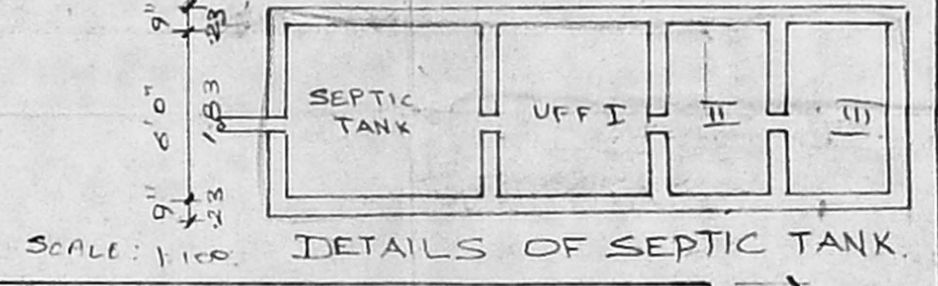

DETAILS OF SEPTIC TANK

schedule of joineries

- P DOOR 33' x 70' 10' x 2.5
- P1 DOOR 30' x 70' 9' x 2.5
- P2 DOOR 26' x 70' 7.6 x 2.5
- W WINDOW 90' x 46' 1.52 x 1.37
- W1 WINDOW 40' x 46' 1.22 x 1.37
- W2 WINDOW 30' x 46' 9' x 1.37
- V VENTILATOR 30' x 70' 9' x 1.37

colour index

- PROPOSAL
- ROAD / STREET
- BOUNDARY / SITE

area statement

PLOT EXTENT:	3660.00 SQFT
GROUND FLOOR:	1970.00 SQFT
FIRST FLOOR:	1293.75 SQFT
SECOND FLOOR:	1293.75 SQFT
THIRD FLOOR:	1293.75 SQFT
TOTAL BUILT UP AREA:	5850.25 SQFT
PLOT COVERAGE:	36%
PASEMENT FLOOR:	535.00 SQFT
SERVICE AREA:	220.00 SQFT

plan showing the proposed construction of the dwelling at door no 5 48th st, nanganallur, ms. s.no= 34/2.

block no-16 scale 1:100

owner POWER HOLDER
 M. Rajaguru

licensed surveyor

K. Narasimhan
 K. NARASIMHAN B.E.
 CLASS-I
 LICENSED SURVYOR NO. 344
 CONSULTING ENGINEER
 2/21-5, 4th Main Road
 KJMBARKAM, MADRAS 600 024

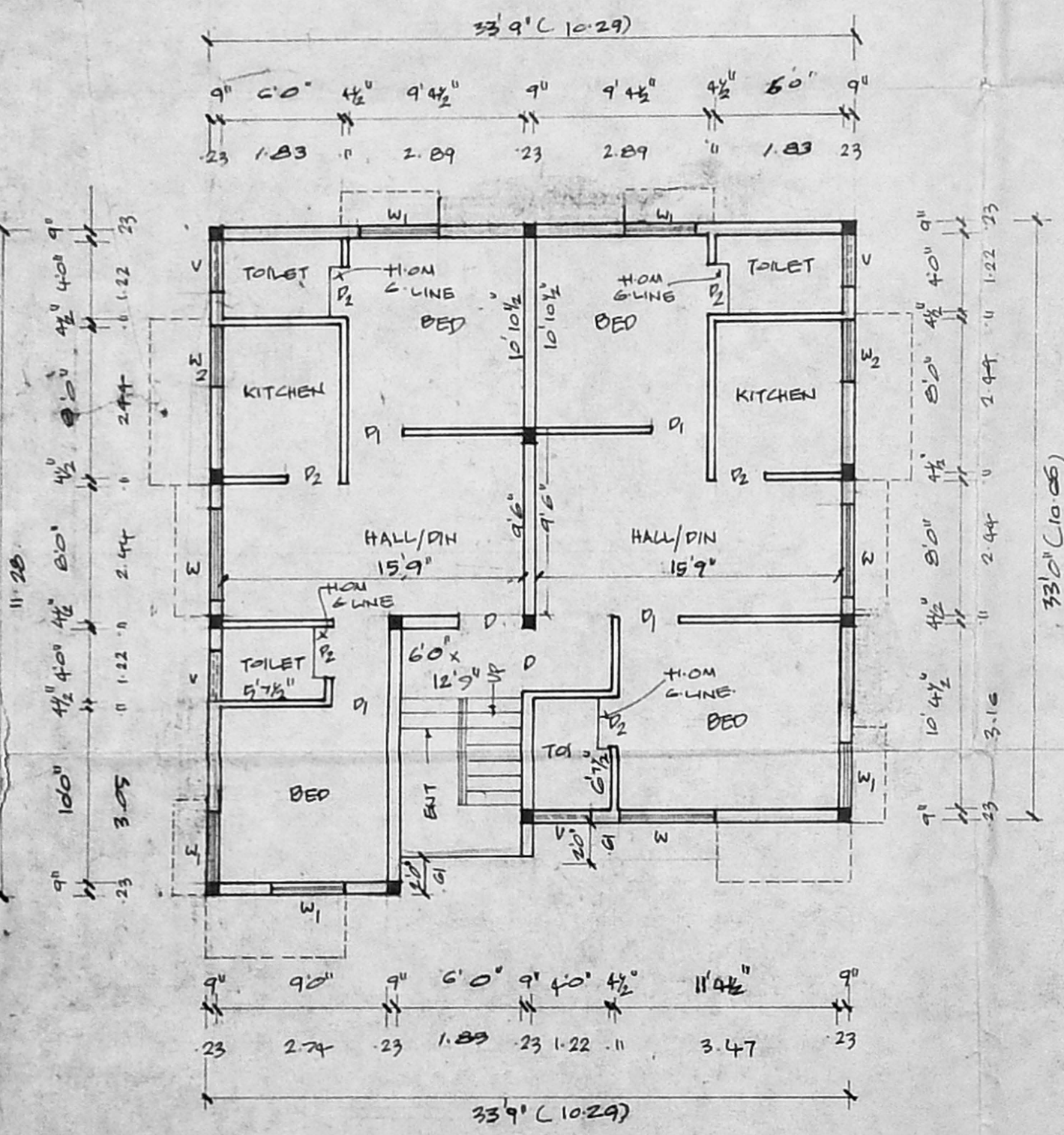

ground floor plan

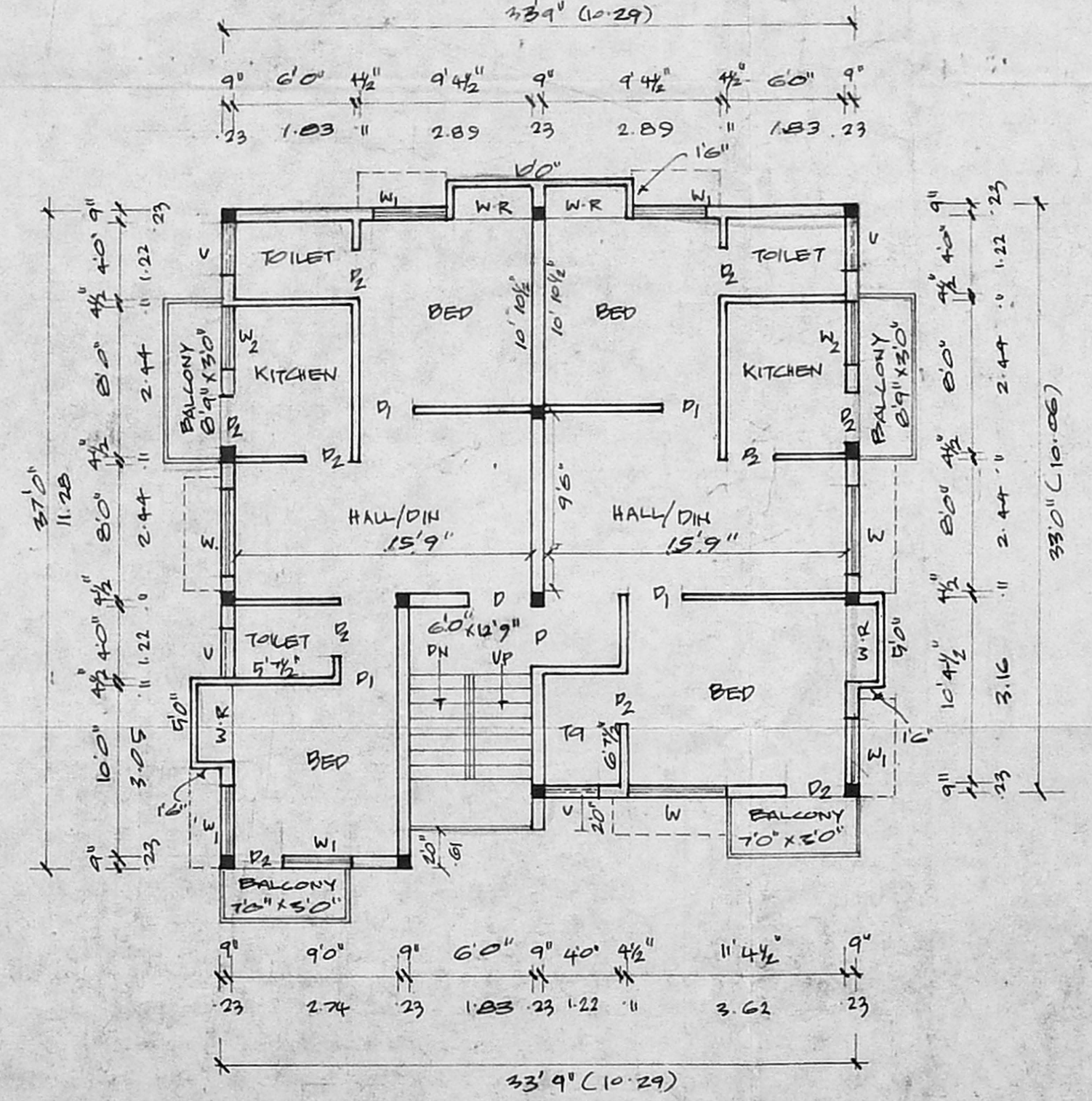

typical floor plan of first, second & third

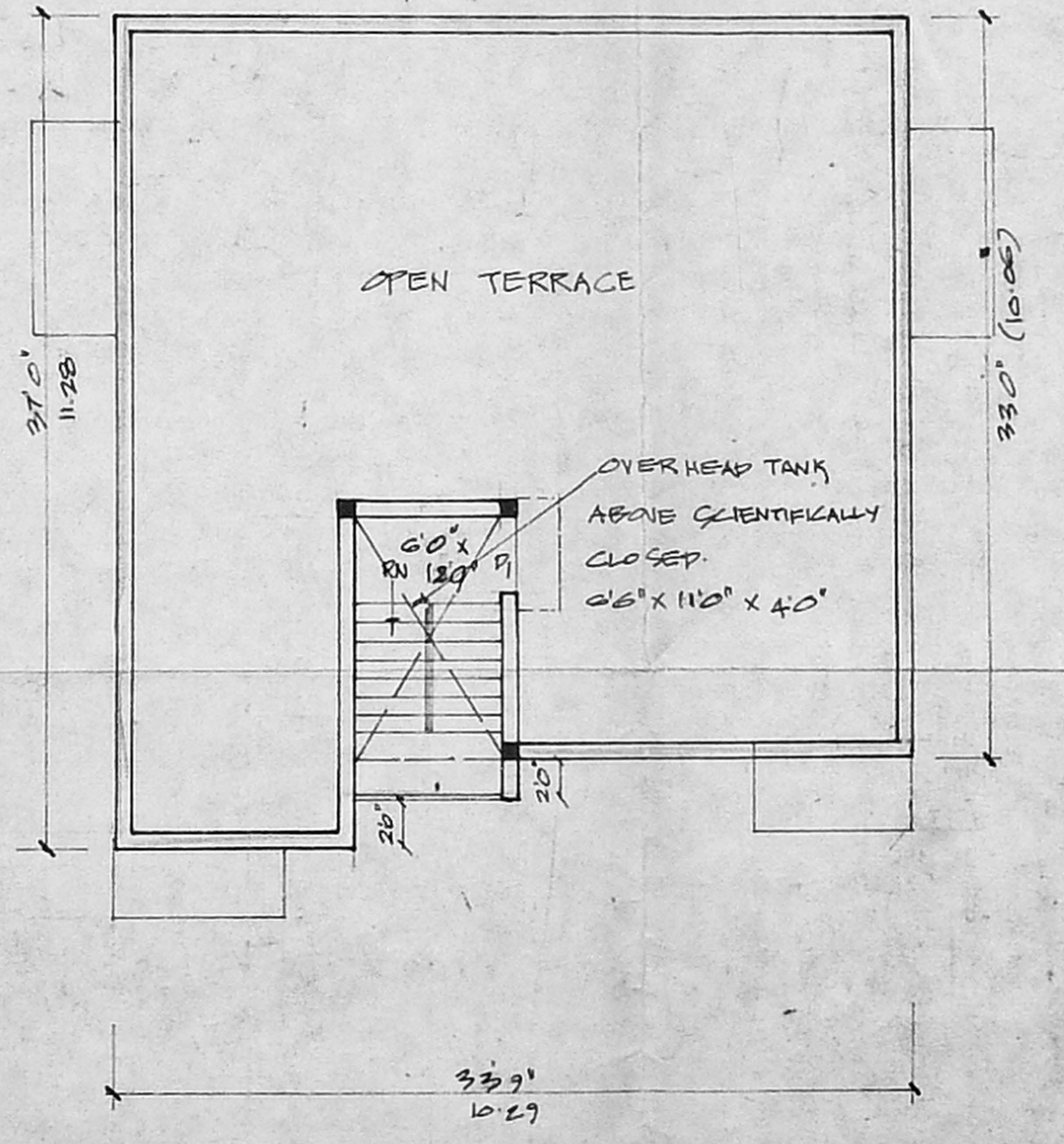

terrace floor plan

PLAN SHOWING THE PROPOSED
CONSTRUCTION OF THE DWELLING
AT DOOR NO. 5, 48TH STREET,
NANGANALLUR, MS. S.No. 34/2.
BLOCK-NO. 16.

Take AP
A & B

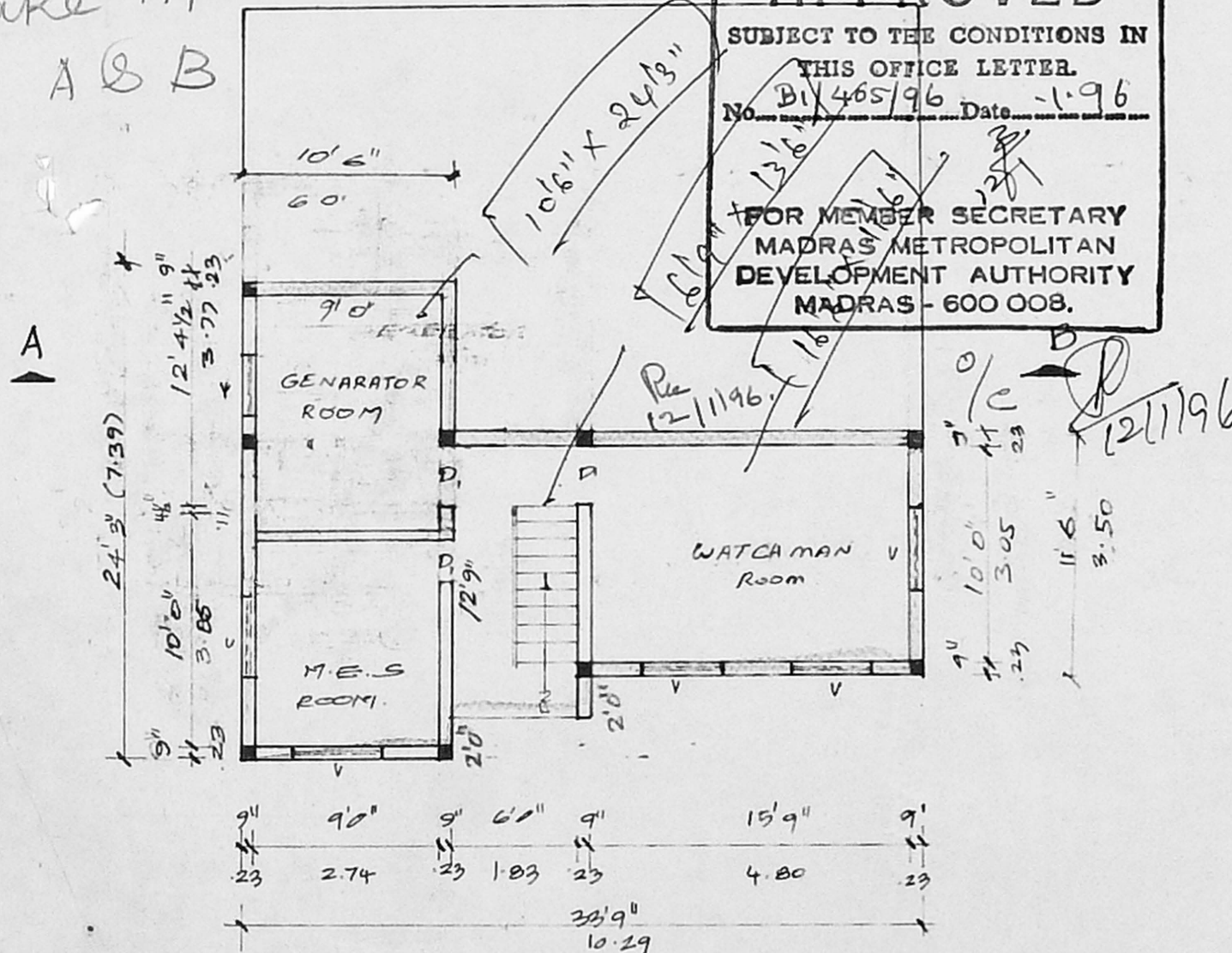

B/20080/15/96 B/B
Planning Cont. No. 100
APPROVED
SUBJECT TO THE CONDITIONS IN
THIS OFFICE LETTER.
No. B/465/96 Date: 1.9.96
FOR MEMBER SECRETARY
MADRAS METROPOLITAN
DEVELOPMENT AUTHORITY
MADRAS - 600 008.

BASEMENT FLOOR PLAN

Revised Plan 8/10/91

SCHEDULE OF JOINERIE	
P	DOOR 3'3" x 7'0" 10'0" x 2'13" 1
P1	DOOR 3'0" x 7'0" .91 x 2.13
P2	DOOR 2'6" x 7'0" .76 x 2.13
W	WINDOW 5'0" x 4'2" 1.92 x 1.37
W1	WINDOW 4'0" x 4'6" 1.22 x 1.37
W2	WINDOW 3'6" x 4'8" .91 x 1.37
V	VENTILATOR 3'0" x 2'0" .41 x .61

COLOUR INDEX: \$2

PROPOSAL: 8/10/91

ROAD / STREET: 13/11/95

BOUNDARY / SITE: 13/11/95

AREA STATEMENT: D.P.

FLAT EXTENT:	3600.00 SFT
BASEMENT FLOOR:	535.50 SFT
GROUND FLOOR:	1169.75 SFT
FIRST FLOOR:	1293.75 SFT
SECOND FLOOR:	1293.75 SFT
THIRD FLOOR:	1293.75 SFT
TOTAL BUILT UP AREA:	5586.50 SFT
FLAT COVERAGE:	35
F/GI	1.47
SERVICE AREA:	220 SFT

OWNER: POWER HOLDER
TNT Regaskar

LICENSED SURVEYOR:
K. Narasimhan
K. NARASIMHAN B.E.,
CLASS-I
LICENSED SURVYOR NO. 844.
CORPORATION OF MADRAS
CONSULTING ENGINEER
Flat 21/21-A, 422 N. G. Main Road
KODAMBAKKAM, MADRAS-600 024